

Patient report

Bio-Rad DATE: 01/21/2020
D-10 TIME: 04:13 PM
S/N: #DC2K755917 Software version: 4.30-2
Sample ID: 10518782
Injection date 01/21/2020 04:05 PM
Injection #: 31 Method: HbA1c
Rack #: --- Rack position: 8

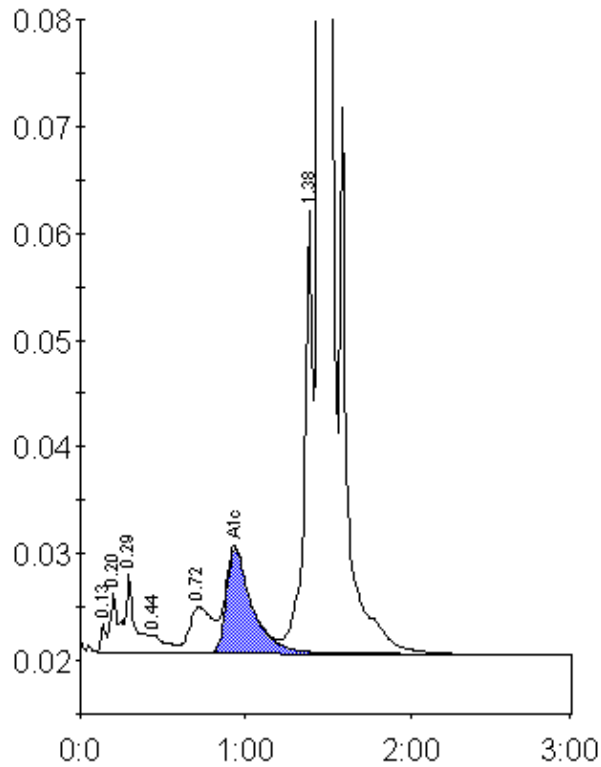

Peak table - ID: 10518782

| Peak | R.time | Height | Area | Area % |
|-------------|---------|--------|---------|--------|
| Unknown | 0.13 | 2665 | 5884 | 0.2 |
| A1a | 0.20 | 5537 | 14615 | 0.6 |
| A1b | 0.29 | 7273 | 31968 | 1.2 |
| F | 0.44 | 1654 | 10825 | 0.4 |
| LA1c/CHb-1 | 0.72 | 4311 | 41429 | 1.6 |
| A1c | 0.94 | 9770 | 104452 | 5.6 |
| P3 | 1.38 | 41443 | 140391 | 5.4 |
| A0 | 1.45 | 726011 | 2242684 | 86.5 |
| Total Area: | 2592250 | | | |

| | |
|----------------|-----|
| Concentration: | % |
| A1c | 5.6 |